MUNK
Sicherheit. Made in Germany.

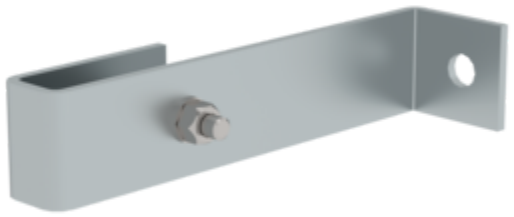

Order no.: 060018

Wall anchor, rigid, galvanised steel

Wall clearance [mm]

150

Specification

Suitable for Shaft ladders	Wall distance 150 mm	Transport dimensions (plus packaging) 179 x 73 x 40 mm, 0.42 kg	Business division MUNK Günzburger Steigtechnik	Order no. 060018
Material Galvanised steel				

Facts

- Wall anchor, rigid
- For shaft ladders
- Galvanised steel
- Note: 4 wall brackets are required for ladders with 4 - 9 rungs, 6 wall brackets for ladders with 10 - 15 rungs and 10 wall brackets for ladders with 16 - 24 rungs
- Note: Wall plugs and bolts are to be used to fasten the ladder to the shaft rather than nuts and screwed bolts when their suitability has been verified at the place where the ladder is used. They have to be selected in accordance with the force acting on the ladder anchoring point as stated by the manufacturer.

We reserve the right to make technical changes and price changes.

- Dowels and screws for attachment to the wall are not included in the delivery. Please contact well-known dowel suppliers for information.

Scope of supply

- Wall anchor: 1 x
- Assembly instructions: 1 x

More product pictures



MUNK
Sicherheit. Made in Germany.

Corporate certifications

Standards for quality and sustainability

Nachhaltigkeit
EcoVadis
sustainable supply management
CSR-Rating in Silber 2022