MUNK
Sicherheit. Made in Germany.

Order no.: 063249

Rigid wall anchor 200 mm, galvanised steel

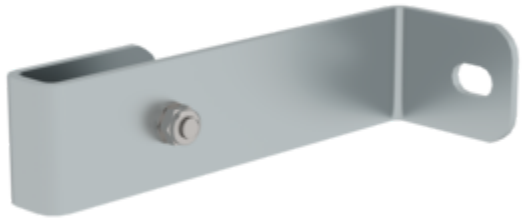

Specification

Wall distance 200 mm	Wall anchor Single	Material Galvanised steel	Transport dimensions (plus packaging) 235 x 117 x 60 mm, 0.96 kg	Business division MUNK Günzburger Steigtechnik
Order no. 063249	Spare part for article no. 500115	Spare part for article no. 520120	Spare part for article no. 500125	Spare part for article no. 500120
Spare part for article no. 500100	Spare part for article no. 500105	Spare part for article no. 500110	Spare part for article no. 520115	Spare part for article no. 520105
Spare part for article no. 510120	Spare part for article no. 520125	Spare part for article no. 520100	Spare part for article no. 520110	Spare part for article no. 510105
Spare part for article no. 510110	Spare part for article no. 510115	Spare part for article no. 510125	Spare part for article no. 510100	

Facts

- Optimum stability thanks to rigid mounting mechanism
- Wall anchor made of galvanised steel for long-lasting stability

We reserve the right to make technical changes and price changes.

- Stable and durable steel construction for high loads
- Wall anchor

Scope of supply

- Wall anchor: 1 x

More product pictures

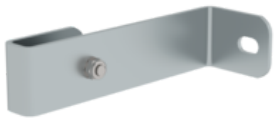

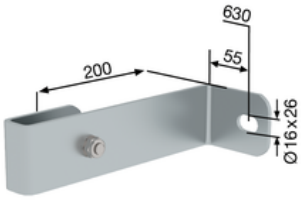

Added value

Optimum planning

- Practical planning aids (available as Downloads) with tips for correct planning of vertical ladder systems
- Planning in close coordination with the client as well as the place and purpose of use
- Joint project planning



MUNK
Sicherheit. Made in Germany.

Corporate certifications

Standards for quality and sustainability

Nachhaltigkeit
EcoVadis
sustainable supply management
CSR-Rating in Silber 2022