MUNK
Sicherheit. Made in Germany.

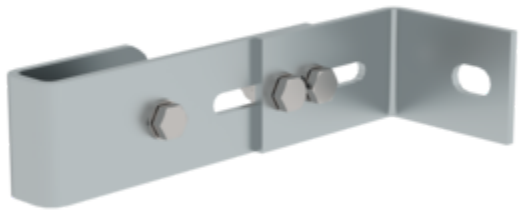

Order no.: 063250

Wall anchor, adjustable, 165–205 mm, galvanised steel

Wall clearance min [mm]

165 215 275 375

Specification

Wall anchor Single	Wall distance min. 165 mm	Wall distance max. 205 mm	Adjustment range 40 mm	Material Galvanised steel
Transport dimensions (plus packaging) 200 x 135 x 60 mm, 1.2 kg	Business division MUNK Günzburger Steigtechnik	Order no. 063250		

Facts

- Adjustment range enables flexible use
- Robust construction for secure hold
- A firm hold even during intensive use
- Adjustable wall anchor

Scope of supply

- Wall anchor: 1 x

More product pictures



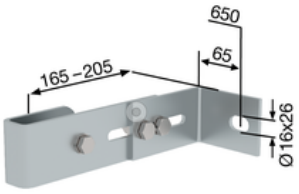

Added value

Optimum planning

- Practical planning aids (available as Downloads) with tips for correct planning of vertical ladder systems
- Planning in close coordination with the client as well as the place and purpose of use
- Joint project planning



MUNK
Sicherheit. Made in Germany.

Corporate certifications

Standards for quality and sustainability

Nachhaltigkeit
EcoVadis
sustainable supply management
CSR-Rating in Silber 2022