MUNK
Sicherheit. Made in Germany.

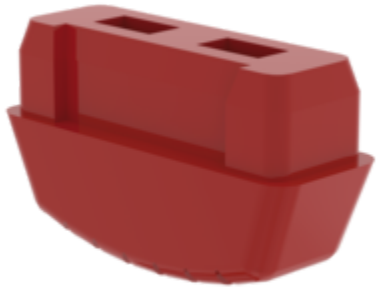

Order no.: 820001

Inside shoe, FS ladder DIN EN 1147 and ÖNORM F4047

Specification

Transport dimensions (plus packaging) 75 x 43 x 27 mm, 0.05 kg	Business division MUNK Rettungstechnik	Order no. 820001	Spare part for article no. 115004	Spare part for article no. 116104
Spare part for article no. 116102	Spare part for article no. 115001	Spare part for article no. 115003	Spare part for article no. 115002	Spare part for article no. 111002
Spare part for article no. 111001	Spare part for article no. 111003	Spare part for article no. 111201	Spare part for article no. 111202	

Facts

- Non-slip ladder shoe made of red plastic
- Suitable for aluminium scaling ladders and rope-extension ladders compliant with DIN EN 1147 and ÖNORM F4047
- Dimensions: 74 x 27 mm
- Scope of delivery: 1x

We reserve the right to make technical changes and price changes.

More product pictures



MUNK
Sicherheit. Made in Germany.

Corporate certifications

Standards for quality and sustainability

Nachhaltigkeit
EcoVadis
sustainable supply management
CSR-Rating in Silber 2022