MUNK
Sicherheit. Made in Germany.

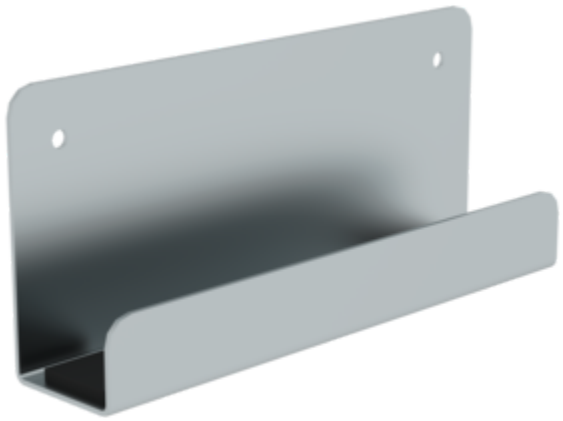

Order no.: 019839

Wall-mounted ladder holder L

Model versions

Wall bracket L | Wall bracket XL

Specification

Suitable for Wall bracket L	Product type Accessories	Length 230 mm	Width 47 mm	Height 100 mm
Material Steel coated	Transport dimensions (plus packaging) 230 x 100 x 48 mm, 0.64 kg	Business division MUNK Günzburger Steigtechnik	Order no. 019839	

Facts

- Stable attachment for secure hold of the ladder
- For compact storage of ladders on the wall
- Suitable for all single-sided step ladders with double-sided access (also ML double-sided step ladders) and all double-sided rung ladders with a side-rail depth of 58 mm

Scope of supply

- Wall anchor: 1 x

We reserve the right to make technical changes and price changes.

More product pictures

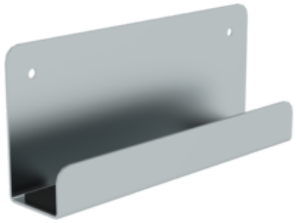

MUNK
Sicherheit. Made in Germany.

Corporate certifications

Standards for quality and sustainability

Nachhaltigkeit
EcoVadis
sustainable supply management
CSR-Rating in Silber 2022